

2017 Roosevelt Rough Rider Track & Field Season Calendar

APRIL 2017

MONDAY	TUESDAY	WEDNESDAY	THURSDAY	FRIDAY	SATURDAY	SUNDAY
					1 NO PRACTICE	2 NO PRACTICE
3 NO PRACTICE (No School - Grading)	4 PRACTICE @ S.E.H.S. 3:45 PM - 5:30 PM	5 TEAM FUNDRAISER PRACTICE @ S.E.H.S. 2:50 PM - 4:15 PM South Eugene @ S. Medford	6 PRACTICE @ S.E.H.S. 3:45 PM - 5:30 PM	7 NO PRACTICE	8 NO PRACTICE Jim Robinson Twilight Invite	9 NO PRACTICE
10 PRACTICE @ S.E.H.S. 3:45 PM - 5:30 PM	11 PRACTICE @ S.E.H.S. 3:45 PM - 5:30 PM	12 PRACTICE @ R.M.S. 2:50 PM - 4:15 PM Willamette @ South Eugene	13 DUAL TRACK MEET OPPONENT: Madison LOCATION: N.E.H.S. TIME: 5:00 PM - 9:00 PM	14 NO PRACTICE Oregon Relays -- U of O	15 NO PRACTICE Oregon Relays -- U of O	16 NO PRACTICE
17 PRACTICE @ S.E.H.S. 3:45 PM - 5:30 PM	18 PRACTICE @ S.E.H.S. 3:45 PM - 5:30 PM	19 TEAM PICTURES PRACTICE @ R.M.S. 2:50 PM - 4:15 PM Roseburg @ South Eugene	20 DUAL TRACK MEET OPPONENT: Cal Young LOCATION: S.E.H.S. TIME: 5:00 PM - 9:00 PM	21 NO PRACTICE	22 NO PRACTICE Summit Invitational	23 NO PRACTICE
24 PRACTICE @ S.E.H.S. 3:45 PM - 5:30 PM	25 PRACTICE @ S.E.H.S. 3:45 PM - 5:30 PM	26 PRACTICE @ R.M.S. 2:50 PM - 4:15 PM Thurston @ South Eugene	27 DUAL TRACK MEET OPPONENT: Kelly LOCATION: N.E.H.S. TIME: 5:00 PM - 9:00 PM	28 NO PRACTICE Nike/Jesuit Twilight Relays	29 NO PRACTICE	30 NO PRACTICE
		NOTES:	<p>Please be sure to bring athletic attire that is suitable for each day's weather conditions. If it's cold...BUNDLE UP!</p> <p>Students shall remain at the school on meet days until the start of the track meet. If buses are needed, they will depart from Roosevelt at 4:00 PM. All dual meets will begin at 5:00 PM.</p> <p>This year's RMS track team fundraiser, the Rough Rider jog-a-thon, will be held during practice on Wednesday, April 5th.</p> <p>Team & Individual pictures will be taken during practice on Wednesday, April 19. Don't miss it!!!</p>			



Roosevelt Middle School Track & Field
 Eric Johannsen - Head Coach
 500 E. 24th Avenue
 Eugene, Oregon 97405
 School: (541) 790-8500
 E-Mail: johannsen_e@4j.lane.edu
 Website:
<http://roosevelt.4j.lane.edu/rms-track/>

2017 Roosevelt Rough Rider Track & Field Season Calendar

MAY 2017

MONDAY	TUESDAY	WEDNESDAY	THURSDAY	FRIDAY	SATURDAY	SUNDAY
1 PRACTICE @ S.E.H.S. 3:45 PM - 5:30 PM	2 PRACTICE @ S.E.H.S. 3:45 PM - 5:30 PM	3 PRACTICE @ S.E.H.S. 2:50 PM - 4:15 PM	4 DUAL TRACK MEET OPPONENT: Spencer Butte LOCATION: S.E.H.S. TIME: 5:00 PM - 9:00 PM	5 NO PRACTICE M.W.L. JV District Meet	6 NO PRACTICE	7 NO PRACTICE
8 PRACTICE @ S.E.H.S. 3:45 PM - 5:30 PM PRACTICE FOR SUB-DISTRICT MEET QUALIFIERS ONLY!	9 PRACTICE @ S.E.H.S. 3:45 PM - 5:30 PM	10 PRACTICE @ S.E.H.S. 2:50 PM - 4:15 PM	11 PRACTICE @ S.E.H.S. 3:45 PM - 5:30 PM S.W.C. District Meet, Day#1	12 NO PRACTICE	13 NO PRACTICE S.W.C. District Meet, Day#2	14 NO PRACTICE
15 PRACTICE @ S.E.H.S. 3:45 PM - 5:30 PM PRACTICE FOR SUB-DISTRICT MEET QUALIFIERS ONLY!	16 PRACTICE @ S.E.H.S. 3:45 PM - 5:30 PM	17 PRACTICE @ S.E.H.S. 2:50 PM - 4:15 PM	18 SUB-DISTRICT MEET OPPONENT: On website LOCATION: Churchill H.S. TIME: 12:30 PM - 6:00 PM	19 NO PRACTICE O.S.A.A. State Championships	20 NO PRACTICE O.S.A.A. State Championships	21 NO PRACTICE
22 PRACTICE @ S.E.H.S. 3:45 PM - 5:30 PM PRACTICE FOR DISTRICT MEET QUALIFIERS ONLY!	23 PRACTICE @ S.E.H.S. 3:45 PM - 5:30 PM	24 4J DISTRICT MEET OPPONENTS: All 4J Schools LOCATION: Hayward Field TIME: 10:00 AM - 5:00 PM	25 STATE MEET OPPONENTS: All Schools LOCATION: Corvallis H.S. TIME: 10:30 AM - 5:00 PM	26 NO PRACTICE	27 NO PRACTICE	28 NO PRACTICE
29 NO PRACTICE	30 NO PRACTICE	31 NO PRACTICE				
		NOTES:	<p>Please be sure to bring athletic attire that is suitable for each day's weather conditions. If it's cold...BUNDLE UP!</p> <p>Students shall remain at the school on meet days until the start of the track meet. If buses are needed, they will depart from Roosevelt at 4:00 PM. All dual meets will begin at 5:00 PM.</p> <p>Each school receives only a limited number of entries for the sub-district meet on May 18th.</p> <p>Only students who qualify for the sub-district and district meets shall be asked to continue practice after the final dual meet vs. Spencer Butte on May 4th.</p>			

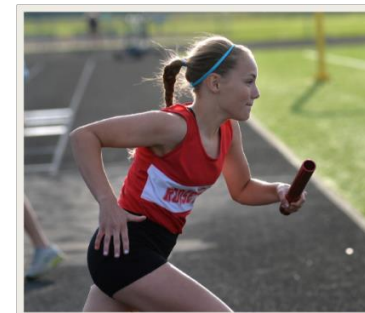

Roosevelt Middle School Track & Field

Eric Johanssen - Head Coach

500 E. 24th Avenue

Eugene, Oregon 97405

School: (541) 790-8500

E-Mail: johanssen_e@4j.lane.edu

Website:

<http://roosevelt.4j.lane.edu/rms-track/>